

penicillin G in combination with gentamycin. Blood cultures tested positive with *Staphylococcus aureus*. Because of the uncertain diagnosis, we planned computerized tomography (CT) of the chest. Computerized tomography revealed a pseudoaneurysm of the ascending aorta (Fig. 4). The patient underwent emergency aortic surgery. Although, intensive management and antimicrobial therapy was given, she developed multiple organ failure and died in the postoperative period. The present case demonstrates a mycotic aortic aneurysm, which is a rarely considered but serious complication of bacterial endocarditis. Mycotic aneurysm is an infrequent complication of arterial infection. Infected aortic aneurysm occurs about 0.7%-2.6% of all aortic aneurysms. Awareness and recognition of imaging features

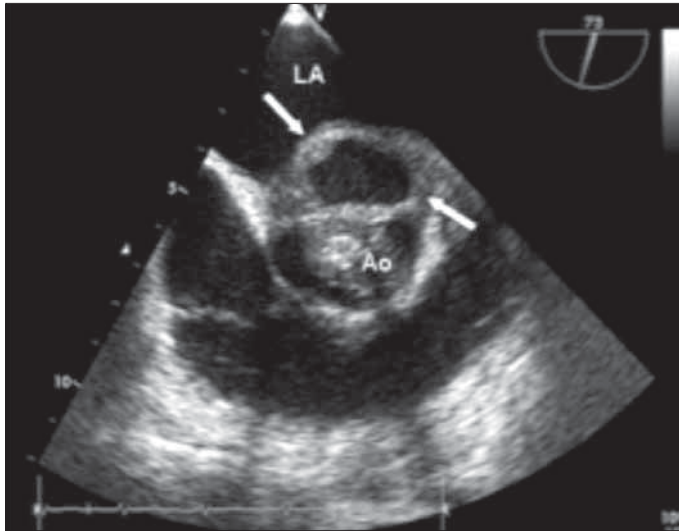

Figure 3. Transesophageal echocardiography view showing mitral-aortic intervalvular abscess (arrows) and blood flow in it

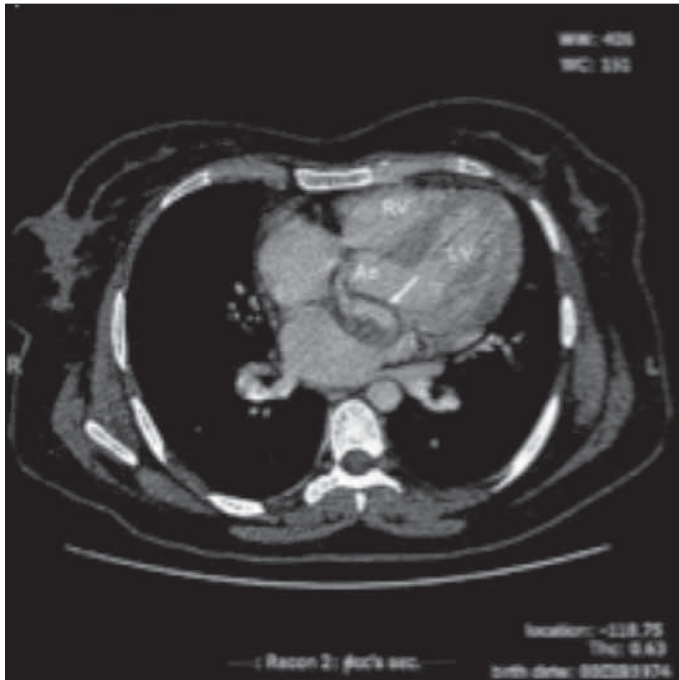

Figure 4. An axial computed tomography image demonstrates a pseudoaneurysm extending from the aorta to the left ventricle measuring 3cm (arrow). A thrombus is surrounding the lesion

associated with infected aneurysms are all important for early diagnosis and institution of adequate therapy. Infected aneurysms are likely to rupture, with reported rupture rates of 53% to 75%. Urgent surgical intervention followed by long-term antibiotic therapy is the preferred treatment approach.

İdris Ardıç, Mehmet Güngör Kaya, Bahadır Şarlı, Ertuğrul Mavili*, İbrahim Özdoğru
Departments of Cardiology and *Radiology, Erciyes University, Faculty of Medicine, Kayseri, Turkey

Address for Correspondence/Yazışma Adresi: Dr. İdris Ardıç, Department of Cardiology, Erciyes University School of Medicine, 38039 Kayseri, Turkey
Phone: +90 352 437 49 37/27792 Fax: +90 352 437 34 08
E-mail: idrisardic@yahoo.com

Available Online Date/Çevrimiçi Yayın Tarihi: 11.01.2011

©Telif Hakkı 2011 AVES Yayıncılık Ltd. Şti. - Makale metnine www.anakarder.com web sayfasından ulaşılabilir.
©Copyright 2011 by AVES Yayıncılık Ltd. - Available on-line at www.anakarder.com
doi:10.5152/akd.2011.021

Two giant coronary artery aneurysms accompanying aortic aneurysms

Aort anevrizmalarına eşlik eden iki dev koroner arter anevrizması

A 72-year-old woman was admitted to our institution with the symptoms of back pain and fatigue. Ten years earlier, she had undergone open surgery for abdominal aortic aneurysm. Coronary angiography at that time had demonstrated mild aneurysmal dilatation of left anterior descending artery (LAD) (Fig. 1a) and right coronary artery (RCA) (Fig. 1b).

At her examination, thoracoabdominal computed tomography (CT) demonstrated one giant aneurysm of the descending thoracic aorta and fusiform aneurysmal dilatation of the abdominal aorta beginning from infrarenal segment through both common iliac arteries (Fig. 2). Furthermore, her CT images revealed two giant coronary artery aneurysms (CAA) at the proximal segments of LAD and RCA with maximum diameters of 6.9 and 6.6 cm, respectively (Fig. 3). Conventional angiography confirmed both of the CAA's (Video 1, 2. See corresponding video/movie images at www.anakarder.com). Since the anatomic loca-

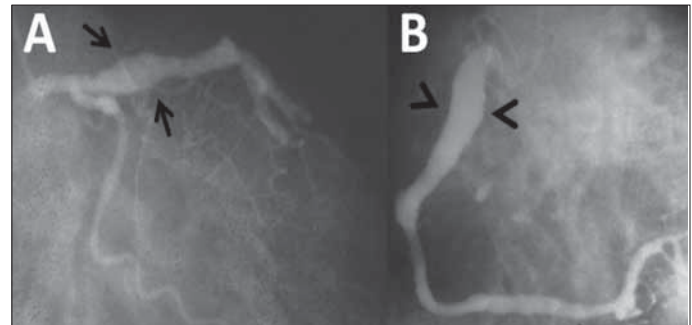

Figure 1. Coronary angiography view of aneurysmal dilatation of the LAD and RCA performed ten years earlier

LAD - left anterior descending artery, RCA - right coronary artery

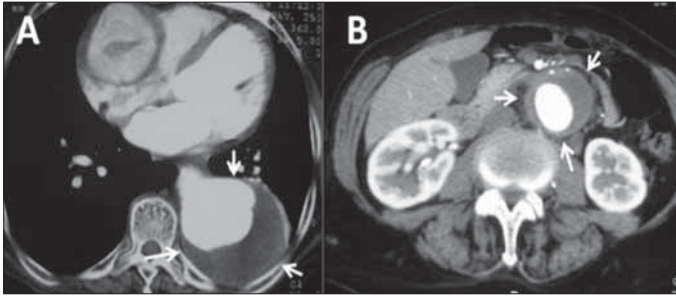

Figure 2. Transaxial thoracoabdominal CT images of thoracic and abdominal aorta aneurysms

CT - computed tomography

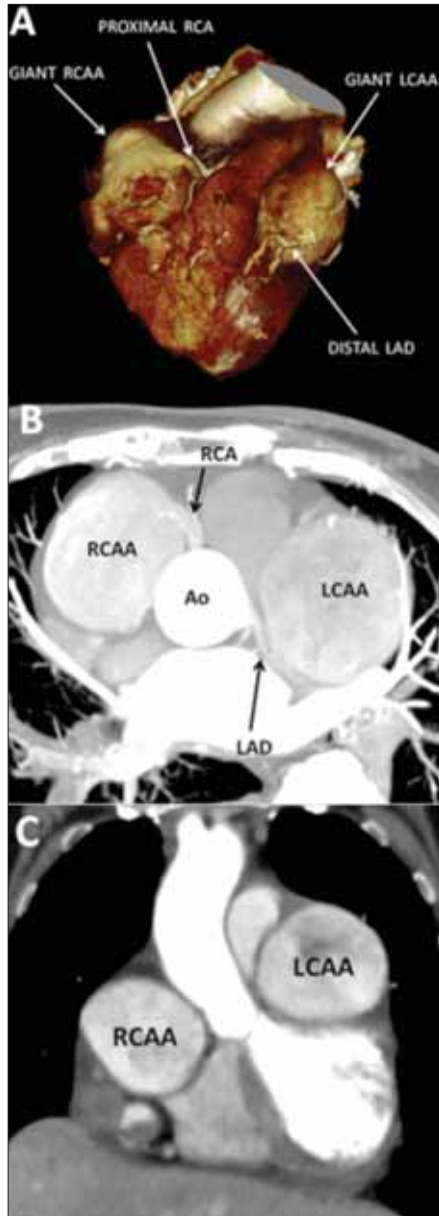

Figure 3. Coronary MDCT images of the left and right coronary artery aneurysms

LAD - left anterior descending artery, LCA - left coronary artery aneurysm, MDCT - multidetector computed tomography, RCA - right coronary artery, RCA - right coronary artery aneurysm

tion of the aortic aneurysms was favorable for percutaneous intervention, firstly, we implanted endovascular stent-grafts for the aortic aneurysms (Fig. 4a). After the recovery period, the patient underwent successful aneurysm resection and coronary artery bypass operation including end- to- end anastomosis of the two edges of the LAD (red arrow) and aorta-saphenous vein graft implantation (red arrowheads) at the distal portion of the RCA and proximal ligation (yellow arrow) (Fig. 4b). This is the first reported case of a hybrid therapy for multiple aortic aneurysms combined with giant CAA's.

Our case supports the opinion that aneurysmal disease is a systemic illness affecting multiple arterial segments including coronary arteries.

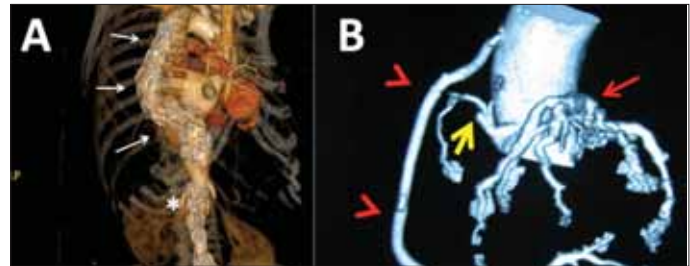

Figure 4. a) Thoracoabdominal MDCT images after endovascular graft stent implantation. b) Cardiac MDCT image obtained after the aneurysm resection and CABG operation

CABG - coronary artery bypass surgery, MDCT - multidetector computed tomography

Bekir Sıtkı Cebeci, Ömer Yiğiner, Ejder Kardeşoğlu, Namık Özmen, Ömer Uz, Hüseyin Onur Sıldıroğlu*, Bekir Yılmaz Cingözbay
From Departments of Cardiology and *Radiology, GATA Haydarpaşa Training Hospital, İstanbul, Turkey

Address for Correspondence/Yazışma Adresi: Dr. Ömer Yiğiner,
Department of Cardiology, GATA Haydarpaşa Training Hospital, Üsküdar,
34668, İstanbul, Turkey
Phone: +90 216 542 20 20-3185 Fax: +90 212 249 74 48
E-mail: oyiginer@yahoo.com

Available Online Date/Çevrimiçi Yayın Tarihi: 11.01.2011

©Telif Hakkı 2011 AVES Yayıncılık Ltd. Şti. - Makale metnine www.anakarder.com web sayfasından ulaşılabilir.

©Copyright 2011 by AVES Yayıncılık Ltd. - Available on-line at www.anakarder.com
doi:10.5152/akd.2011.022

Gaucher's disease with valvular, myocardial and aortic involvement in a patient with oculomotor apraxia

Okülomotor apraksili bir hastada valvüler, miyokardiyal ve aortik tutulumlu Gaucher hastalığı

Gaucher disease (GD) is an autosomal recessive inherited defect of the lysosomal enzyme glucocerebrosidase, which leads to glucocerebroside accumulation in the reticuloendothelial system.

We report here a case of a 20-year-old woman who had been diagnosed as a type 3 GD histopathologically after liver biopsy at 10- year of age. On her current physical examination oculomotor apraxia was detected. On transthoracic echocardiography the mitral and aortic valves were abnormally thickened and calcified (Fig. 1, 2). Transmitral